

FISCHLI-WILLS CENTER FOR STUDENT SUCCESS

A new Center for Student Success is coming to life on the campus of Fort Hays State University, and you can be a part of it.



Some of the most exciting things we can do as supporters of Fort Hays State University is to help students to be healthy, successful and graduate on time. Increasing retention and graduation rates is a top priority for colleges across the country. The Fischli-Wills Center for Student Success will provide wrap-around services to all students, helping them to achieve their educational goals.

The Fischli-Wills Center for Student Success was strategically designed as a one-stop shop approach. The first floor will welcome new students to campus and will concentrate on academic and career support. The second floor is intentionally designed to provide experiential opportunities that will develop engaged global citizen-leaders. The third floor has been designed to keep students healthy through preventative education, and physical and mental health care services. This is an opportunity for FHSU to enhance all areas of student health - mind, body and soul.

A major benefit of attaching this new 3-story facility to the Memorial Union is providing access to students beyond normal operating hours. FHSU's Memorial Union serves as a student hub and will allow for extended office hours within the new Fischli-Wills Center for Student Success. Walking through a glass passageway between our Memorial Union and the center, students will enter a space designed specifically for their success.

Fort Hays State University has long been known an innovator in student success. Our students need a center like this - it's a further commitment that we want to see them cross the stage at commencement.

You have the unique opportunity to join us in empowering each of our students to attain their degree. A wide variety of naming options are available throughout the facility, but don't wait! Spaces are first come, first served.

FISCHLI-WILLS CENTER FOR STUDENT SUCCESS LEVEL I

The first floor offers a new student welcome center, career and academic advising services, and freshman seminar space.

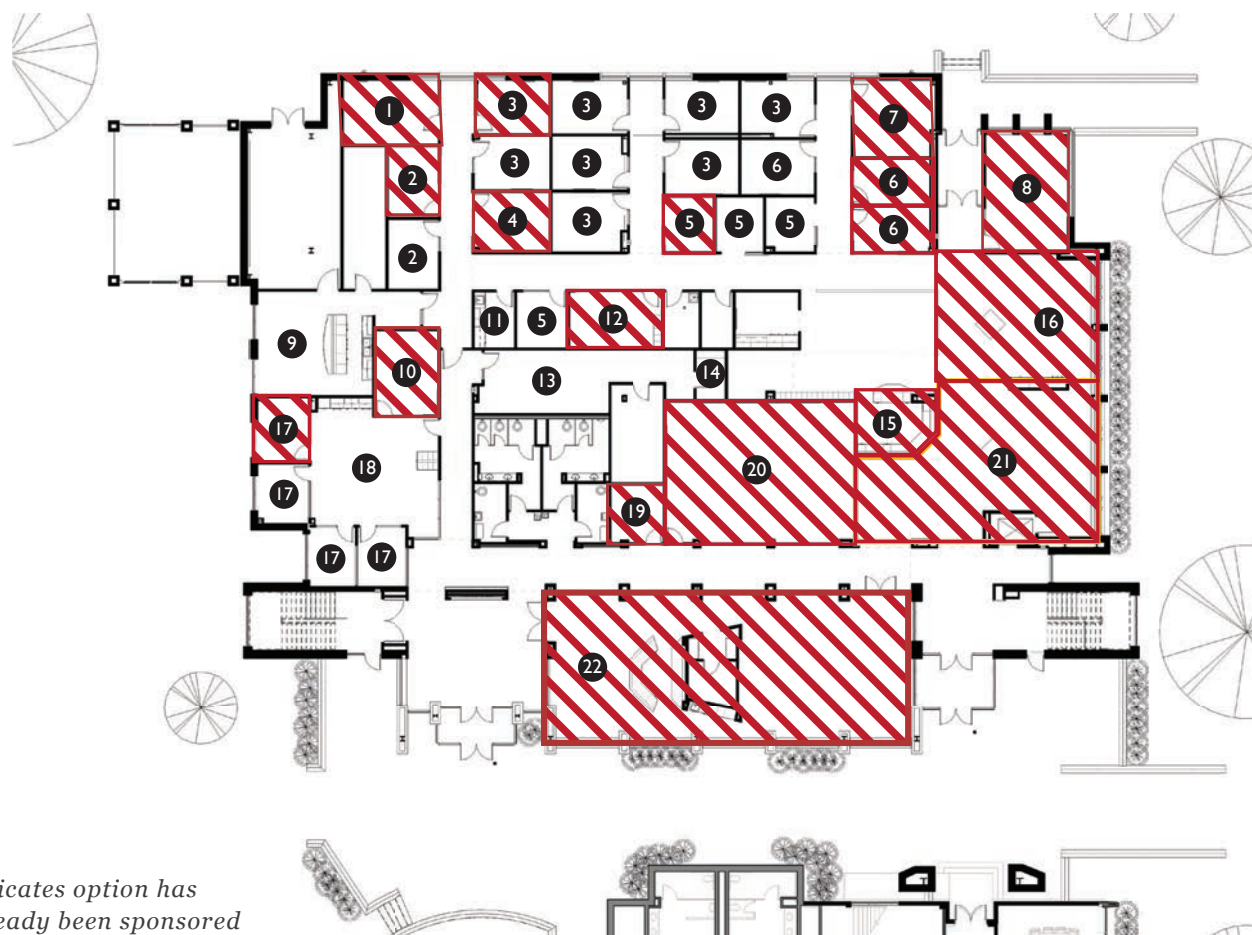

 indicates option has already been sponsored

- | | | |
|--|---|--|
| 1 Academic Advising and Career Exploration Director
\$10,000 | 9 Community Lounge / Kitchen
\$20,000 | 18 Tutor Workroom
\$20,000 |
| 2 Graduate Assistants
\$5,000/each | 10 Academic Success Program Coordinator
\$10,000 | 19 Coordinator of Freshman Experience
\$5,000 |
| 3 Academic / Career Office
\$9,000/each | 11 Career Hospitality
\$2,500 | 20 30 Seat Classroom
\$20,000 |
| 4 Academic Advising and Career Exploration Assistant Director
\$9,000 | 12 Shared Lab
\$10,000 | 21 Waiting Area
\$20,000 |
| 5 Interview Room
\$10,000/each | 13 Clothing Closet
\$10,000 | 22 Tiger Welcome Room
\$50,000 |
| 6 Career Services Coordinator
\$5,000/each | 14 Dressing Room
\$2,500 | |
| 7 Career Services Director
\$10,000 | 15 Student Work Space
\$10,000 | |
| 8 Conference Room
\$15,000 | 16 Career Lounge
\$20,000 | |
| | 17 Tutoring Room
\$5,000/each | |

FISCHLI-WILLS CENTER FOR STUDENT SUCCESS LEVEL 2

The second floor takes student leadership, advocacy, and engagement to the next level. Various offices provide students with innovative opportunities to develop leadership skills through student organizations, programs and experiences.

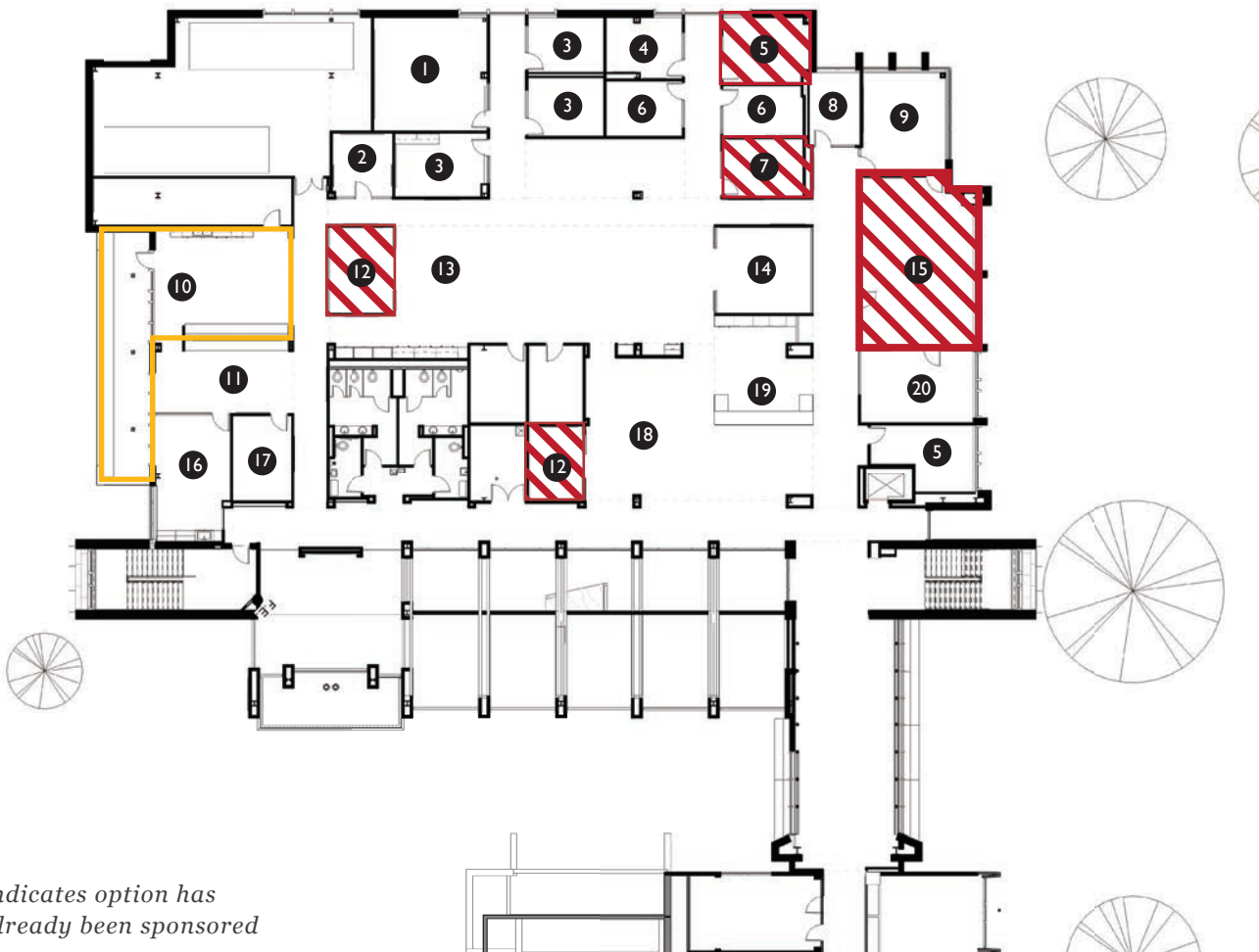

- ① Collaboration Lab
\$20,000
- ② Student Engagement Graphics Studio
\$5,000
- ③ Assistant Director of Student Engagement
\$5,000/each
- ④ Director of Student Engagement
\$5,000
- ⑤ Assistant VP of Student Affairs
\$5,000/each
- ⑥ Coordinator of Student Engagement
\$5,000/each
- ⑦ Center for Civic Leadership Director
\$5,000

- ⑧ Consultation Room
\$5,000
- ⑨ Student Government Association Conference Room
\$15,000
- ⑩ Rooftop Terrace and Community Lounge / Kitchen
\$15,000
- ⑪ Student Organization Workspace
\$10,000
- ⑫ Collaboration Lab
\$5,000/each
- ⑬ Innovation Space
\$5,000
- ⑭ Collaboration Lab
\$15,000

- ⑮ Student Government Association Main Office
\$30,000
- ⑯ Creativity Room
\$10,000
- ⑰ Student Organization Storage
\$5,000
- ⑱ Leadership Lounge
\$25,000
- ⑲ Welcome / Reception Area
\$15,000
- ⑳ Student Government Association President / VP
\$15,000

FISCHLI-WILLS CENTER FOR STUDENT SUCCESS LEVEL 3

The third floor takes a holistic and collaborative approach to the mental and physical health of students. The Student Health and Kelly Center offices strive to cultivate mindfulness and a healthy lifestyle that concentrates on the overall well-being of each student. A healthy student leads to student success.

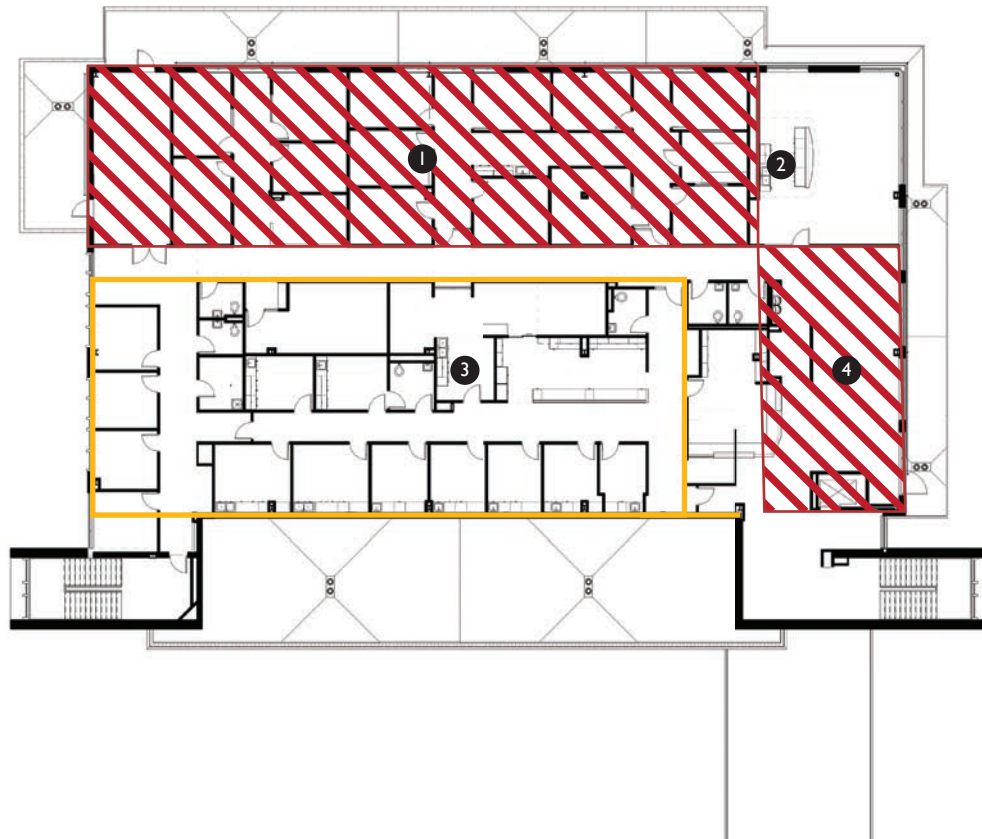

 indicates option has already been sponsored

- ① Kelly Center
\$150,000
- ② Healthy Habits Training / Presentation Room
\$25,000
- ③ Student Health
\$250,000
- ④ Reception Area
\$25,000